

BUILDING CODE SUMMARY	
Occupancy:	Group C, up to 3 stories
Construction Type:	(See 21.2.1)
Minimum Area:	800 sqm (800 sqm)
Maximum Area:	800 sqm (800 sqm)
Number of Stories:	1
Number of Shelves:	1
ZONING SUMMARY: A1	
Existing Zoning:	AGRICULTURAL ZONES
Site Coverage:	MAX: 10% MIN: 5%
Lot Area:	2.0 ha (5.0 ac)
Lot Frontage:	9.2 m (30.2 ft)
Setback:	1.5 m (5.0 ft)
Height:	10.0 m (32.8 ft)
Other:	100 m (328 ft)
SITE/BUILDING AREA	
Main Floor:	270 sqm (2900 sq ft)
Upper Level:	200 sqm (2150 sq ft)
Basement Area:	200 sqm (2150 sq ft)
Garage Area:	150 sqm (1620 sq ft)
Other:	150 sqm (1620 sq ft)

DRAWING INDEX:	
A1.01	KEY PLAN
A2.01	FLOOR PLANS
A2.02	ROOF PLAN/CONSTRUCTION ASSEMBLIES
A3.01	WEST/EAST ELEVATIONS
A3.02	NORTH/SOUTH ELEVATIONS
A4.01	INTERIOR ELEVATIONS
A5.02	INTERIOR ELEVATIONS

OKANAGAN LAKE

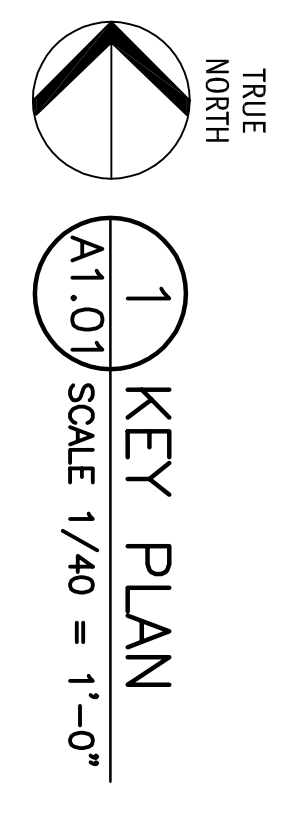
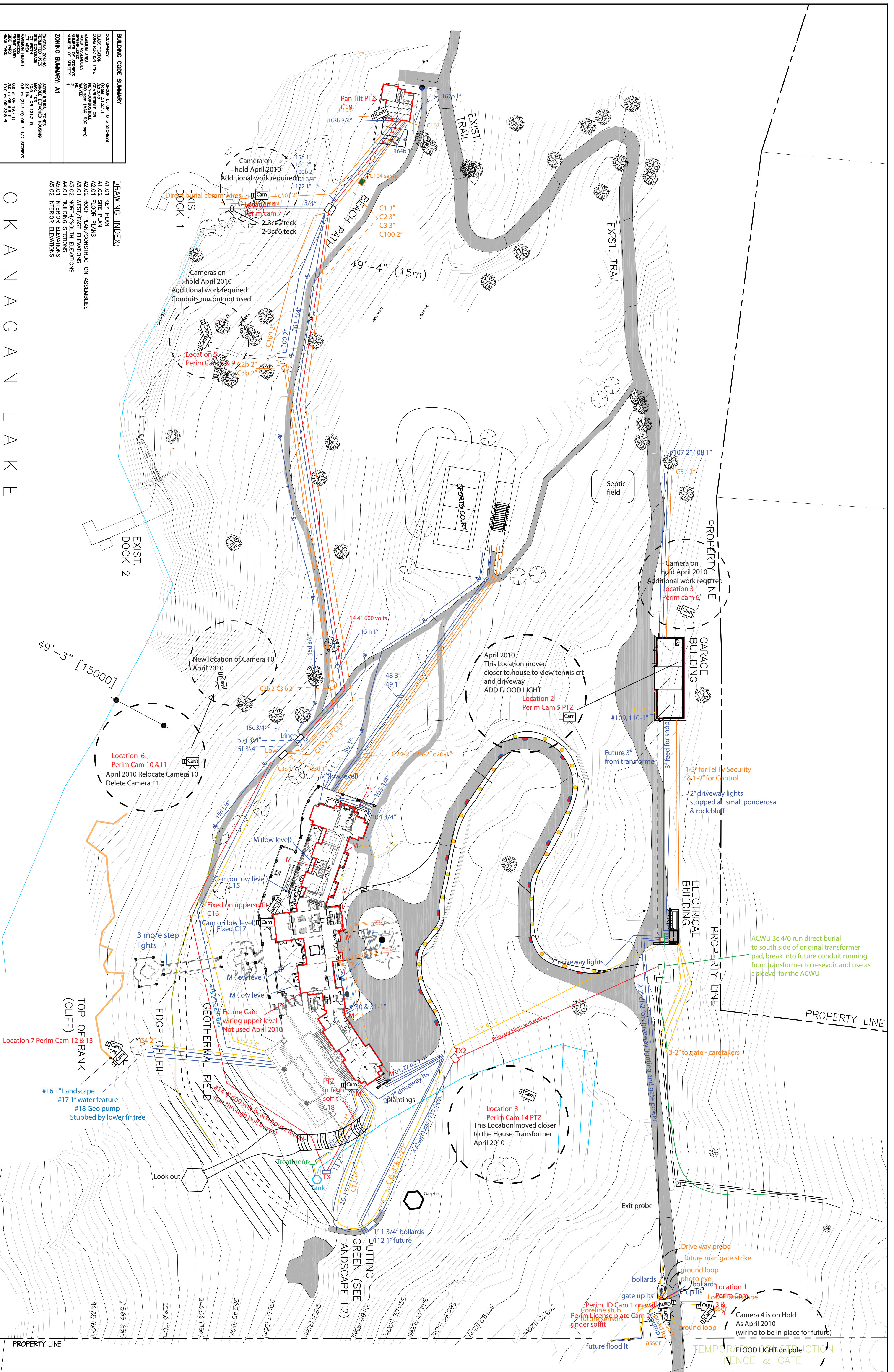

Copyright reserved. This plan and design is and all rights reserved. The exclusive property of Meiklejohn Architects Inc. and may not be used without the Architects' consent.

No.	Date	Revision
1.	OCT 13, 2005	CHANGES AS PER CONSULTANT
2.	NOV 03, 2005	ISSUED FOR BP
3.	NOV 20, 2005	ISSUED FOR OWNER
4.	NOV 21, 2005	RE-DESIGNED FOR BP
5.	DEC 19, 2005	ISSUED CROSS SECTION THROUGH LAKE
6.	MAR 10, 2006	MOVED CABANA NORTH, ADD TERRACE
7.	MAR 21, 2006	Issued design for EBA
8.	MAR 29, 2006	Issued to GDD/DAID surveyor
9.	APR 25, 2006	add 34.3.00m contour line
10.	MAY 02, 2006	img with Team/Arch/EBM/
11.	MAY 09, 2006	Issued to owner: EBA
12.	NOV 10, 2006	Issued final Plan for Construction
13.	NOV 10, 2006	Issued for review
14.	NOV 23, 2006	Issued for Construction

208 MAIN STREET
RENDITION, B.C.
TEL: 250.492.3143
FAX: 250.492.0318
EMAIL: pen-m@shaw.ca

233 BERNARD AVENUE
KELLOWNA, B.C.
TEL: 250.762.3004
FAX: 250.762.8707
EMAIL: kel-m@shaw.ca

MEIKLEJOHN ARCHITECTS INC.

Project Title
HOLZHEY BEACH HOUSE

Client
KELOWNA, B.C.

Drawing Number
A1.01a

Scale
1/40

Checked
J.M.

KEY PLAN